

Clarinet Warmup Routine: Dr. Adam Ballif, www.adamballif.com, adamballif@me.com

- The warmup is the most important part of a practice session. This is where we build endurance, tone quality, and technique. This will usually take approximately 45 minutes. The most important element is to establish a pattern of practicing that begins with long tones, continues with slow scale exercises, moves to faster scale exercises, and includes time spent on articulation.

Warmup Routines and Muscle Building

• Long Tones

- Chromatic Scale, whole notes at 60, go 4 notes in one breath, full range.
- 5th and 4th Long Tones (This will cover every chromatic pitch, but also allow for practice moving smoothly between registers.)

5th & 4th Long Tones

• Register Change Warmup

Register Warmup

• Old Faithful Chromatic Scale Exercise

"Old Faithful" Exercise

Anchor Notes = E, G#, C

• Scales, Arpeggios, and Thirds (slur)

- Practice them slowly first, with a quarter note pulse = 60.
- Then speed them up, with a quarter note pulse = 120.

• Articulation

- Page 22 from the Langenus Method
- Practice at varying tempos each day, slow to fast. (ex. 88, 96, 104, 112, 120, 132, 144, etc...)
- Tonguing in Fives and Nines

Tonguing in 5's

Tonguing in 9's

Clarinet Warmup

This scale pattern follows the circle of fifths. The minor scales are in natural minor form. Adjust them to melodic and harmonic minor form on an alternating basis.

♩ = 60-120

Dr. Adam Ballif

Clarinet

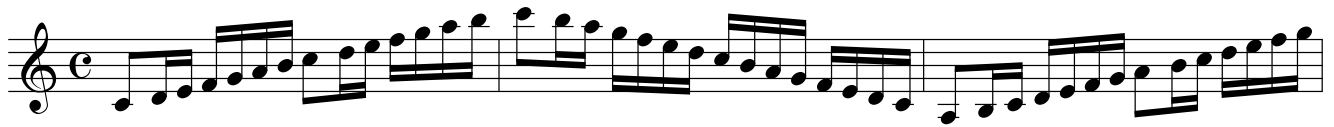

25

27

30

33

36

39

42

45

48

Arpeggios

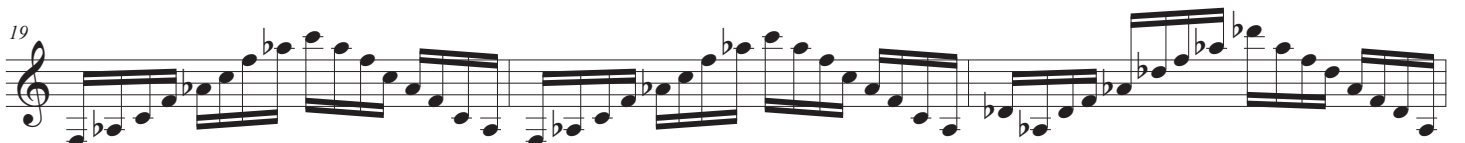
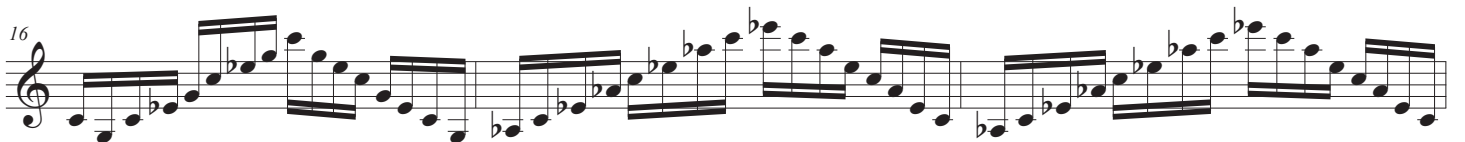
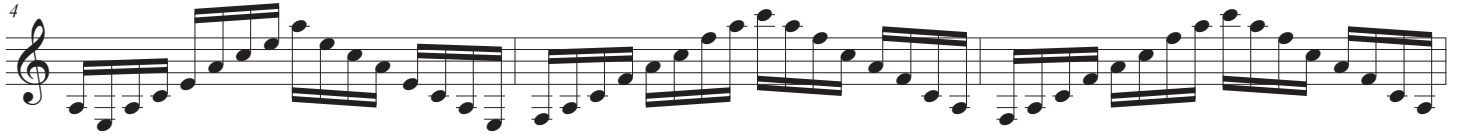

2
25

27

29

31

34

37

40

44

48

Thirds

37

40

43

46

49

51

54

57

60

63

66

69

71

74

77

80

83

86

89

92

95

98

✓ ✓

legato to the staccato

3 Studies for acquiring a light Staccato

G. LANGENUS

Allegretto $\text{♩} = 144$

120
